

PLAN SHOWING THE PROPOSED RESIDENTIAL BUILDING AT PLOT NO 3, 'ADINATH NAGAR' IN SURVEY NO 25/2, 26/5 & 27/1 OF KOLATHUR VILLAGE, MADRAS - 99. SCALE : 1" = 8'0" (1:100) CORPN. DIV. NO 32. NEW NO G2.

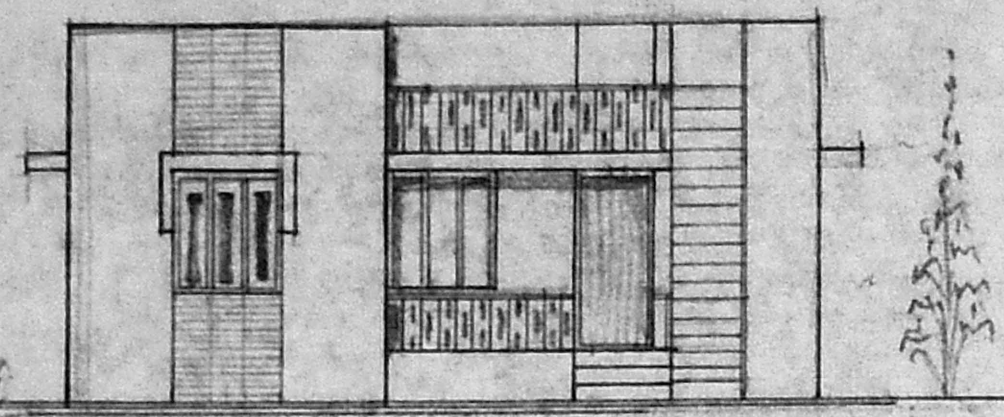

ELEVATION

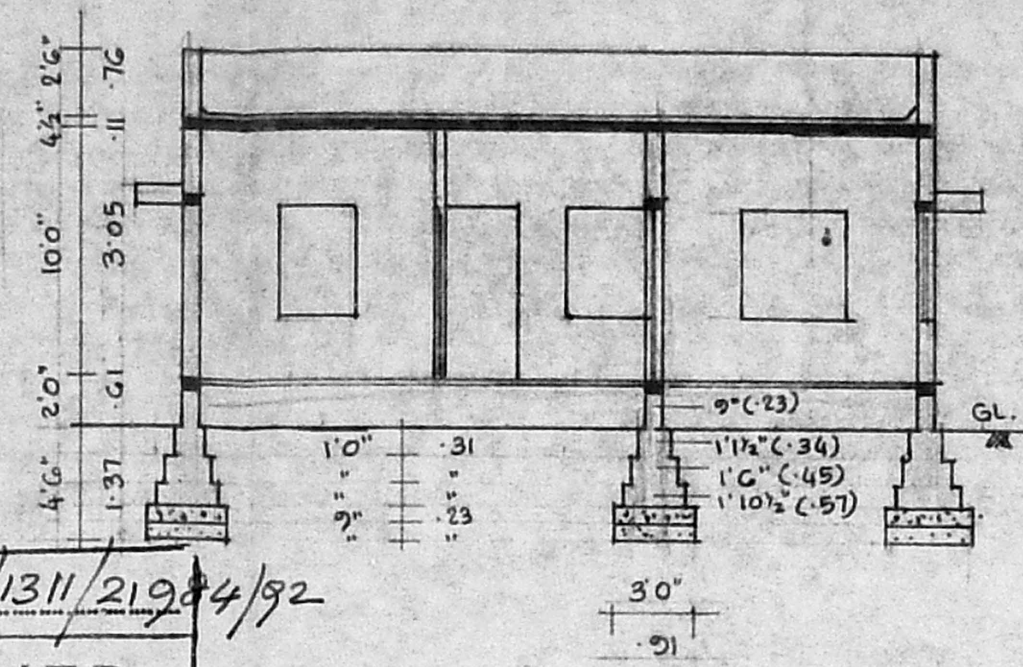

SECTION ON AB

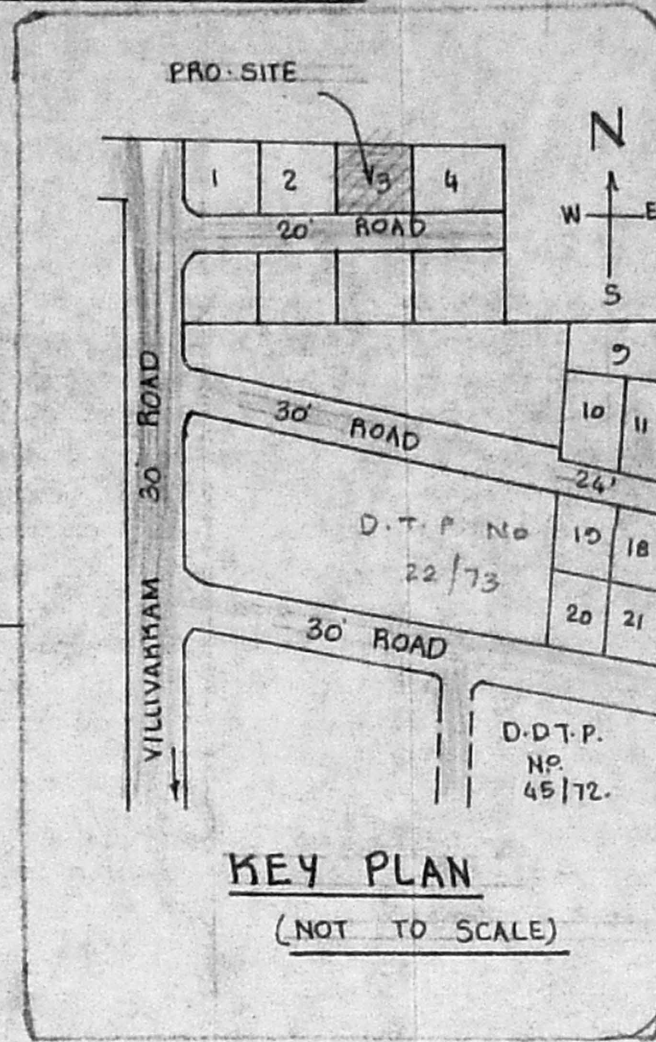

KEY PLAN (NOT TO SCALE)

Planning Permit No. A/1311/21984/92
APPROVED
 SUBJECT TO THE CONDITIONS IN THIS OFFICE LETTER.
 No. A2/3602/92 dt. 7.9.92
 FOR MEMBER SECRETARY
 MADRAS METROPOLITAN DEVELOPMENT AUTHORITY
 MADRAS - 600 008.

31'0" (9.45)
 7" 9'7 1/2" 4 1/2" 8'3" 7" 10'6"
 .23 2.23 .11 2.51 .23 3.20

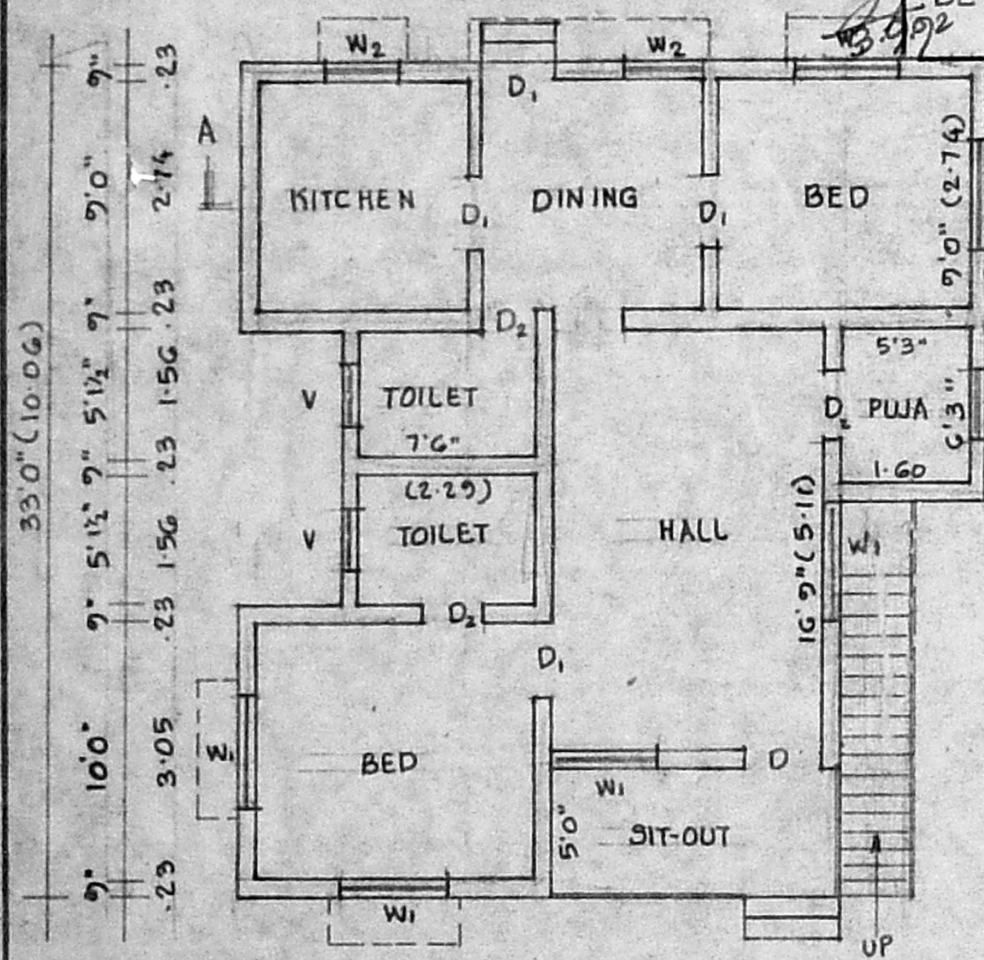

PLAN

7" 11'6" 7" 11'3" 7" 6'0"
 .23 3.51 .23 3.43 .23 1.83

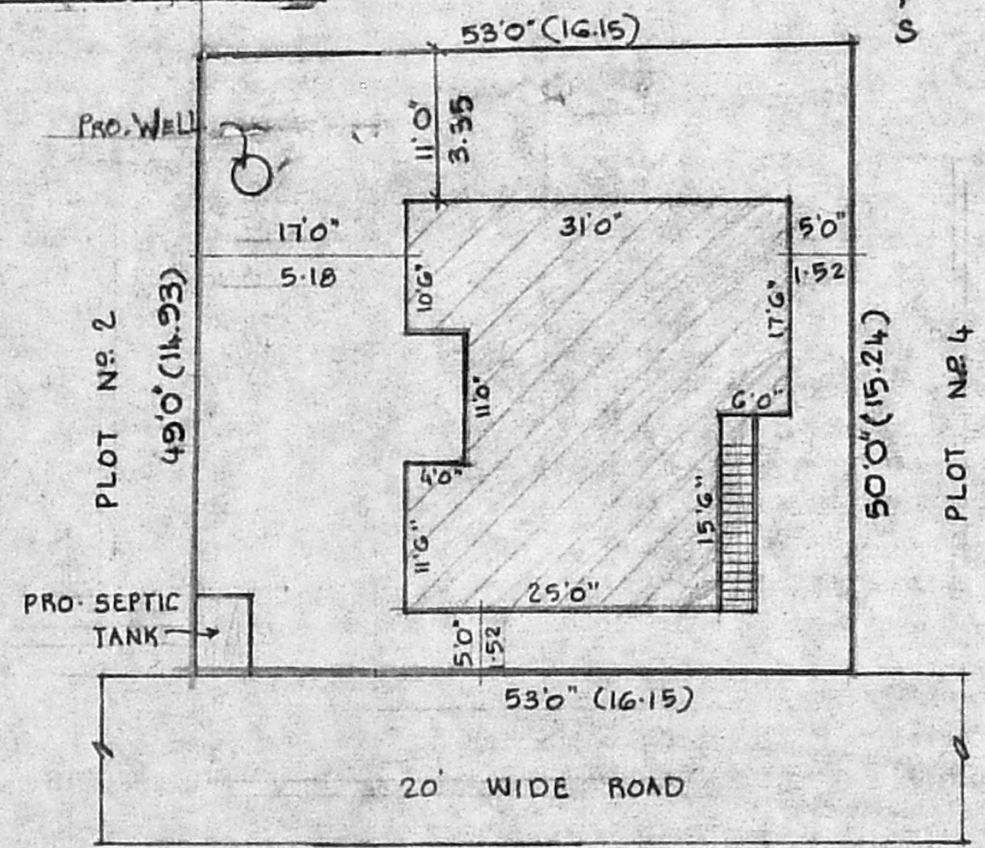

SITE PLAN

SCALE : 1" = 16'0" (1:200)

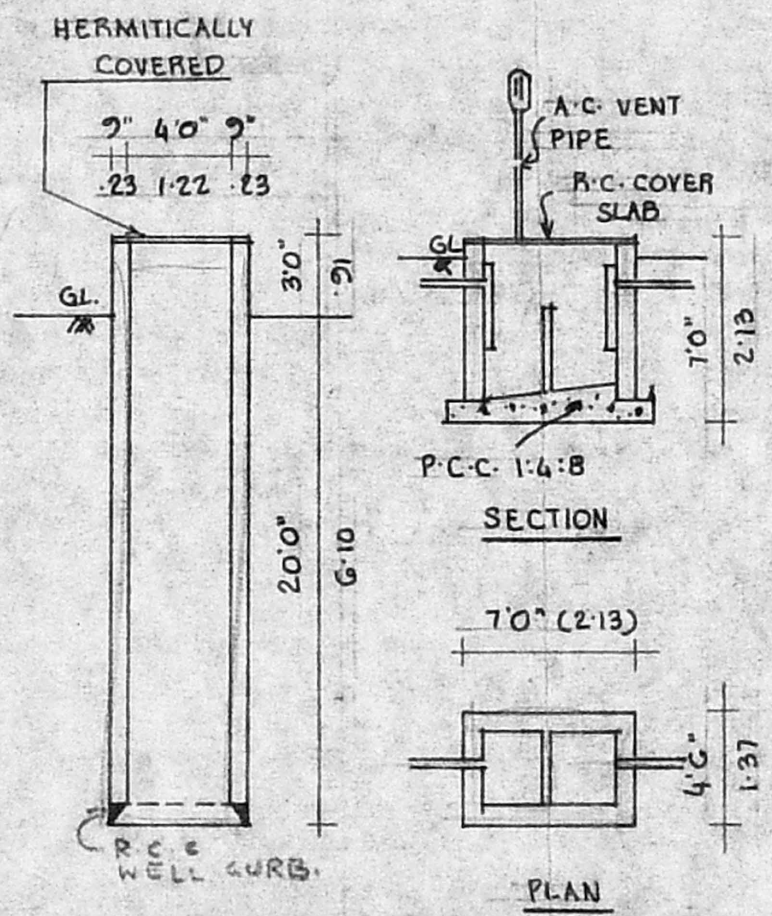

DETAILS OF WELL & SEPTIC TANK.

SPECIFICATIONS: O/c.
 FOUNDATIONS & LEVELLING COURSE ARE IN P.C.C. 1:4:8 MIX. BRICK WORK IN C.M. 1:5 MIX. R.C.C. WORKS IN 1:2:4. PLASTERING THE WALLS IN C.M. 1:4. CEILING & FLOOR FINISHING IN C.M. 1:3. WEATHERING COURSE WITH TWO LAYERS OF FLAT TILES LAID IN C.M. 1:4 MIX. DOORS & WINDOWS ARE IN WELL SEASONED WOOD.

SCHEDULE OF JOINERIES:

D DOOR	3'3" x 7'0" (1.00 x 2.13)
D ₁ DOOR	3'0" x 7'0" (0.91 x 2.13)
D ₂ DOOR	2'6" x 7'0" (0.76 x 2.13)
W ₁ WINDOW	4'6" x 4'6" (1.37 x 1.37)
W ₂ WINDOW	3'0" x 4'6" (0.91 x 1.37)
V VENTILATOR	2'6" x 2'0" (0.76 x 0.61)

REFERENCE:

- PROPOSAL
- ROADS
- SITE BOUNDARY LINE

PLOT AREA : 2623 SQ.FT. 243.68 M²
 PLINTH AREA : 886 SQ.FT. 82.31 M²
 PLOT COVERAGE: 34 %

OWNER: (UDAYAR NEELA KANDAN - K.)

V. BALASUBRAMANI, B. Arch., M.C.A., ARCHITECT
 Licenced Surveyor Regd. No. R. A. 161
 CORPORATION OF MADRAS
 No. 3, Paper Mills Road, First Floor,
 NEAR PERAMBUR CHURCH, MADRAS-600 008
ENGINEER